

Wind Band Method

version 2.16.16

Trumpet

Make the best sound you have ever made!

Lewis Norfleet

$\text{♩} = 66-72$

Long Tones

Breathe out for 1 and in for 1 before each sound

1

Exercise 1 consists of four measures of music on a single staff. The first measure contains a half note G4, a quarter note A4, and a quarter note B4. The second measure contains a half note C5, a quarter note B4, and a quarter note A4. The third measure contains a half note G4, a quarter note F4, and a quarter note E4. The fourth measure contains a half note D4, a quarter note C4, and a quarter note B3. Slurs are placed over each measure.

2

$\text{♩} = 66-72$

Exercise 2 consists of four measures of music on a single staff. The first measure contains a half note G4, a quarter note F4, and a quarter note E4. The second measure contains a half note D4, a quarter note C4, and a quarter note B3. The third measure contains a half note A3, a quarter note G3, and a quarter note F3. The fourth measure contains a half note E3, a quarter note D3, and a quarter note C3. Slurs are placed over each measure.

3

$\text{♩} = 66-72$

Exercise 3 consists of four measures of music on a single staff. The first measure contains a half note G4, a quarter note A4, and a quarter note B4. The second measure contains a half note C5, a quarter note B4, and a quarter note A4. The third measure contains a half note G4, a quarter note F4, and a quarter note E4. The fourth measure contains a half note D4, a quarter note C4, and a quarter note B3. Slurs are placed over each measure.

$\text{♩} = 100-110$

4 Breathe out for 2 and in for 2 before each sound
Slur all

Exercise 4 consists of eight measures of music on a single staff. The first measure contains a half note G4, a quarter note A4, and a quarter note B4. The second measure contains a half note C5, a quarter note B4, and a quarter note A4. The third measure contains a half note G4, a quarter note F4, and a quarter note E4. The fourth measure contains a half note D4, a quarter note C4, and a quarter note B3. The fifth measure contains a half note A3, a quarter note G3, and a quarter note F3. The sixth measure contains a half note E3, a quarter note D3, and a quarter note C3. The seventh measure contains a half note G4, a quarter note A4, and a quarter note B4. The eighth measure contains a half note C5, a quarter note B4, and a quarter note A4. A single slur covers all eight measures.

♩=100-110

5

♩=100-110

6

7

$\text{♩} = 100-140+$

8

Woodwinds & basses, play all slurred, legato, staccato or add an articulation scheme.

Trumpet

Woodwinds & basses, play all slurred, legato, staccato or add an articulation scheme.

9 ♩=100-140+

10 ♩=100-140+
should be played without repeats unless 140+ bpm

Trumpet

Play all slurred, legato, staccato or add an articulation scheme.

11 ♩=84-116

Exercise 11 consists of seven staves of music. The first staff is in G major (one sharp) and 2/4 time. The second staff is in A major (two sharps). The third staff is in B major (three sharps). The fourth staff is in C major (no sharps or flats). The fifth staff is in D major (two sharps). The sixth staff is in E major (three sharps). The seventh staff is in F major (one sharp). Each staff contains a sequence of eighth and sixteenth notes, with some measures containing rests. The music is written in a single melodic line.

12 ♩=100-140

Exercise 12 consists of seven staves of music. The first staff is in G major (one sharp) and 2/4 time. The second staff is in A major (two sharps). The third staff is in B major (three sharps). The fourth staff is in C major (no sharps or flats). The fifth staff is in D major (two sharps). The sixth staff is in E major (three sharps). The seventh staff is in F major (one sharp). Each staff contains a sequence of eighth and sixteenth notes, with some measures containing rests. The music is written in a single melodic line.

13 ♩=100-140

14 ♩=100-140

Play all slurred, legato, staccato or add an articulation scheme.

15 $\text{♩} = 66-100$

16 Variation 1

Variation 2

Variation 3

Variation 4

Variation 5

Variation 6

17 ♩=60-as fast as possible

18

19 ♩=60-as fast as possible

20

Trumpet

21 ♩=60-as fast as possible

Exercise 21 consists of seven staves of music. The first staff begins with a treble clef, a key signature of one flat (B-flat), and a tempo marking of ♩=60-as fast as possible. The music is written in a single melodic line with eighth and sixteenth notes, including some beamed sixteenth-note patterns. The piece concludes with a double bar line.

22

Exercise 22 consists of four staves of music. It begins with a treble clef and a key signature of one flat (B-flat). The music is written in a single melodic line with eighth and sixteenth notes, including some beamed sixteenth-note patterns. The piece concludes with a double bar line.

♩ = slow to as fast as possible (no mistakes before speeding up)
23 Major Scale Pattern

24 $\text{♩} = \text{slow to as fast as possible (no mistakes before speeding up)}$
Harmonic Minor Scale Pattern

25

Exercise 25 consists of three staves of music. The first staff begins with a treble clef and a key signature of one flat (B-flat). The music is written in a rhythmic pattern of eighth and sixteenth notes, with some slurs and ties. The second and third staves continue the melodic line, showing various intervals and phrasing.

26

♩ = 60-120

Exercise 26 consists of ten staves of music. It begins with a treble clef and a key signature of one flat (B-flat). The tempo marking is ♩ = 60-120. The music is written in a rhythmic pattern of eighth and sixteenth notes, with some slurs and ties. The first staff shows a steady eighth-note pattern, while the subsequent staves introduce more complex rhythmic figures and phrasing.

♩=66-100

27 Major Scales

C Major (Bb Concert)

F Major

Bb Major

Eb Major

Ab Major

Db Major

Gb Major

B Major

E Major

A Major

D Major

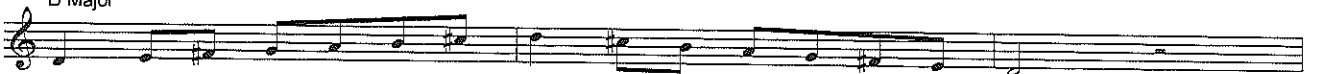

G Major

28 $\text{♩} = 66-100$
Natural Minor Scales (b3, b6, b7)

Trumpet

♩=66-100
29 Harmonic Minor Scales (b3, b6)

Trumpet

Chromatic Scales

30

31

32

33

34

35

36

37

38

♩=66-100

39

40
