

Wind Band Method

version 2.16.16

Make the best sound you have ever made!

Lewis Norfleet

$\text{♩} = 66-72$

Long Tones

1 Breathe out for 1 and in for 1 before each sound

Exercise 1 consists of three staves of music in 4/4 time. Each staff contains two measures of long tones. The first measure of each staff has a slur over the notes, and the second measure has a slur over the notes. The notes are: Staff 1: G4, A4, B4, C5; Staff 2: F4, E4, D4, C4; Staff 3: B3, A3, G3, F3.

2 $\text{♩} = 66-72$

Exercise 2 consists of two staves of music in 4/4 time. Each staff contains two measures of long tones. The first measure of each staff has a slur over the notes, and the second measure has a slur over the notes. The notes are: Staff 1: G4, A4, B4, C5; Staff 2: F4, E4, D4, C4.

3 $\text{♩} = 66-72$

Exercise 3 consists of two staves of music in 4/4 time. Each staff contains two measures of long tones. The first measure of each staff has a slur over the notes, and the second measure has a slur over the notes. The notes are: Staff 1: G4, A4, B4, C5; Staff 2: F4, E4, D4, C4.

$\text{♩} = 100-110$

4 Breathe out for 2 and in for 2 before each sound
Slur all

Exercise 4 consists of seven staves of music in 4/4 time. Each staff contains two measures of long tones. The first measure of each staff has a slur over the notes, and the second measure has a slur over the notes. The notes are: Staff 1: G4, A4, B4, C5; Staff 2: F4, E4, D4, C4; Staff 3: B3, A3, G3, F3; Staff 4: E3, D3, C3, B2; Staff 5: A2, G2, F2, E2; Staff 6: D2, C2, B1, A1; Staff 7: G1, F1, E1, D1.

♩=100-110

5

♩=100-110

6

Bass Clarinet

7

8

Woodwinds & basses, play all slurred, legato, staccato or add an articulation scheme.

$\text{♩} = 100-140+$

Bass Clarinet

Woodwinds & basses, play all slurred, legato, staccato or add an articulation scheme.

9 ♩=100-140+

10 ♩=100-140+
should be played without repeats unless 140+ bpm

Play all slurred, legato, staccato or add an articulation scheme.

11 ♩=84-116

Exercise 11 consists of seven staves of music. The first staff is in 3/8 time and features a sequence of eighth notes with various accidentals (sharps, naturals, flats) across the staves. The second staff continues with similar eighth-note patterns, including some beamed sixteenth notes. The third staff has a key signature change to one flat. The fourth and fifth staves continue with eighth-note patterns, with the fifth staff showing a key signature change to two flats. The sixth and seventh staves complete the exercise with eighth-note patterns and a final double bar line.

12 ♩=100-140

Exercise 12 consists of seven staves of music. Each staff begins with a slur over the first few notes, followed by eighth-note patterns with various accidentals. The first staff is in 3/8 time. The second staff has a key signature change to one sharp. The third staff has a key signature change to one flat. The fourth and fifth staves continue with eighth-note patterns and key signature changes. The sixth and seventh staves complete the exercise with eighth-note patterns and a final double bar line.

13 ♩=100-140

14 ♩=100-140

Play all slurred, legato, staccato or add an articulation scheme.

15 $\text{♩} = 66-100$

Exercise 15 consists of five staves of music in 12/8 time. The first staff is in G major, the second in F major, the third in E major, the fourth in D major, and the fifth in C major. Each staff contains a sequence of eighth and sixteenth notes with various accidentals.

16 Variation 1

Variation 2

Variation 3

Variation 4

Variation 5

Variation 6

17 ♩=60-as fast as possible

18

19 ♩=60-as fast as possible

20

21 ♩=60-as fast as possible

Exercise 21 consists of seven staves of music. The first staff begins with a treble clef, a key signature of one flat (B-flat), and a tempo marking of ♩=60-as fast as possible. The music is written in a single melodic line with a variety of rhythmic patterns, including eighth and sixteenth notes, and rests. The subsequent staves continue the piece with similar rhythmic complexity and melodic development.

22

Exercise 22 consists of four staves of music. It begins with a treble clef and a key signature of one flat (B-flat). The music features a mix of rhythmic values, including eighth and sixteenth notes, and rests. The piece concludes with a double bar line at the end of the fourth staff.

♩=slow to as fast as possible (no mistakes before speeding up)
23 Major Scale Pattern

24

♩=slow to as fast as possible (no mistakes before speeding up)
Harmonic Minor Scale Pattern

25

26

♩=60-120

♩=66-100

27 Major Scales

C Major (Bb Concert)

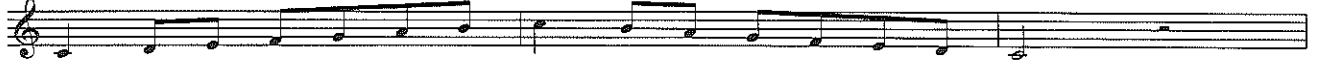

F Major

Bb Major

Eb Major

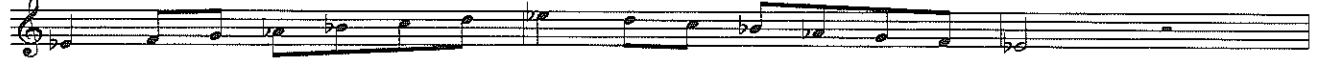

Ab Major

Db Major

Gb Major

B Major

E Major

A Major

D Major

G Major

♩=66-100
28 Natural Minor Scales (b3, b6, b7)

♩=66-100
29 Harmonic Minor Scales (b3, b6)

Bass Clarinet

Chromatic Scales

30

31

32

33

34

35

36

37

38 $\text{♩} = 66-100$

39

40
