

PATTERNS IN MUSIC:
SCALES, ARPEGGIOS, & THE LIKE

C INSTRUMENTS

HOW TO HAVE GREAT TONE QUALITY

(WIND PLAYERS)

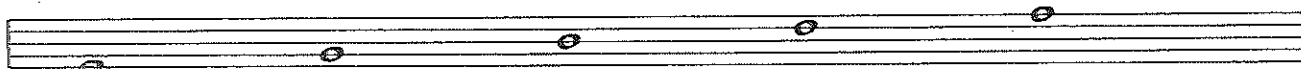

POSTURE:

- STAND (OR SIT) 'TALL'
- CHEST HIGH
- KEEP YOUR SHOULDERS DOWN & BACK

EMBOUCHURE:

- KEEP CORNERS OF YOUR MOUTH FIRM, BUT NOT TIGHT
- LIPS SHOULD BE FLEXIBLE & CONTROLLED (NOT TIGHT OR LOOSE)
- KEEP EMBOUCHURE FORWARD (AS THOUGH YOU WERE SAYING 'WHO')
- KEEP CHIN 'FLAT'
- GENERALLY, KEEP THE INSIDE OF YOUR MOUTH OPEN TO CREATE RESONANCE

ARTICULATION:

- USE THE TIP OF THE TONGUE ON THE TIP OF THE REED (WOODWIND)
- USE THE TIP OF THE TONGUE ON THE FRONT GUMLINE (BRASS)

TUNING:

- LISTEN TO LOWEST INSTRUMENT IN THE GROUP FOR TUNING
- WHEN FLAT, PUSH IN
- WHEN SHARP, PULL OUT
- IF YOU'RE NOT SURE WHAT TO DO, SLOWLY SEND THE PITCH UNTIL THE BEATS GO AWAY, THEN ADJUST YOUR INSTRUMENT

BREATHING:

- INHALE NATURALLY & IN TIME
- KEEP SHOULDERS DOWN
- ALLOW YOUR GUT TO EXPAND
- EXPEL AIR QUICKLY USING A "TU" ARTICULATION
- FOCUS THE DIRECTION OF YOUR AIRSTREAM
- IMAGINE AIR MOVING QUICKLY ALL THE WAY THROUGH THE INSTRUMENT & OUT THE BELL (OR TONE HOLES)

RANGE:

- WHEN PLAYING HIGHER NOTES, MOVE AIR MUCH FASTER THROUGH THE INSTRUMENT
- RAISE THE BACK OF THE TONGUE TO HELP INCREASE AIR SPEED
- EVERY TIME YOU GO AN OCTAVE HIGHER, YOUR AIR SPEED MUST DOUBLE

VOLUME:

- WHEN PLAYING LOUDER, LOWER YOUR TONGUE IN YOUR MOUTH TO ALLOW FOR GREATER AIRFLOW
- IMAGINE YOUR AIR IN RELATION TO: A GARDEN HOSE VS. A FIRE HOSE (SAME SPEED, DIFFERENT VOLUME)

PLAYING YOUR INSTRUMENT IS MORE ENJOYABLE WHEN YOU HAVE GREAT TONE QUALITY. TUNING ISSUES TEND TO GO AWAY QUICKLY TOO! ENJOY!

WARM-UP: SLURS

CHROMATIC SCALES

CONCERT B \flat

CONCERT F

WARM-UP: RANGE EXPANSION

VINCENT CHICOLITZ

- KEEP EMBOUCHURE FIRM, BUT NOT TIGHT.
- THERE SHOULD BE NO TENSION IN YOUR BODY WHILE PLAYING.
- TAKE A FULL BREATH FOR EACH EXERCISE.
- MOVE AIR FASTER TO PLAY HIGHER.

41

42

43

44

45

46

47

48

49

WARM-UP: ARTICULATION

#1A: SINGLE TONGUING

#1B: TRIPLE TONGUING

#1C: DOUBLE TONGUING

#2: STACCATO

#3: LEGATO

#4: FANFARE

MAJOR SCALES

NATURAL MINOR SCALES

CONCERT G

CONCERT C

CONCERT F

CONCERT Bb

CONCERT Eb

CONCERT G#

CONCERT C#

CONCERT F#

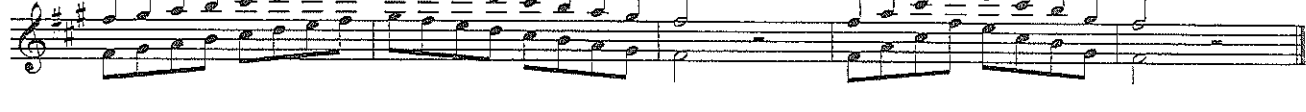

CONCERT B

CONCERT E

CONCERT A

CONCERT D

MAJOR THIRDS

CONCERT Bb

CONCERT Eb

CONCERT Ab

CONCERT Db

CONCERT Gb

CONCERT B

CONCERT E

CONCERT A

CONCERT D

CONCERT G

CONCERT C

CONCERT F

MINOR THIRDS

CONCERT G

CONCERT C

CONCERT F

CONCERT Bb

CONCERT Eb

CONCERT G#

CONCERT C#

CONCERT F#

CONCERT B

CONCERT E

CONCERT A

CONCERT D

CLARKE STUDIES: MAJOR

HERBERT L. CLARKE

CONCERT B \flat

CONCERT E \flat

CONCERT A \flat

CONCERT G \flat

CLARKE STUDIES: MINOR

HERBERT L. CLARKE

CONCERT G

CONCERT C

CONCERT F

CONCERT Bb

CONCERT Eb

CONCERT Ab

CONCERT C#

CONCERT F#

CONCERT B

CONCERT E

CONCERT A

CONCERT D

INTERVALS

CONCERT S_b

CONCERT E_b

CONCERT A_b

CONCERT D_b

CONCERT G_b

CONCERT B

CONCERT E

CONCERT A

CONCERT D

CONCERT G

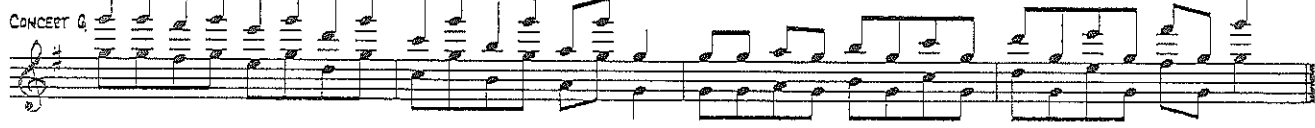

CONCERT C

CONCERT F

ALL AROUND

CONCERT B \flat

CONCERT E \flat

CONCERT A \flat

CONCERT D \flat

CONCERT G \flat

CONCERT B

CONCERT E

CONCERT A

CONCERT D

CONCERT G

CONCERT C

CONCERT F

TRIADS

CONCERT B \flat

CONCERT E \flat

CONCERT A \flat

CONCERT D \flat

CONCERT G \flat

CONCERT B

CONCERT E

CONCERT A

CONCERT D

CONCERT G

CONCERT C

CONCERT F

