

Jazz Rhythm Sheet #1

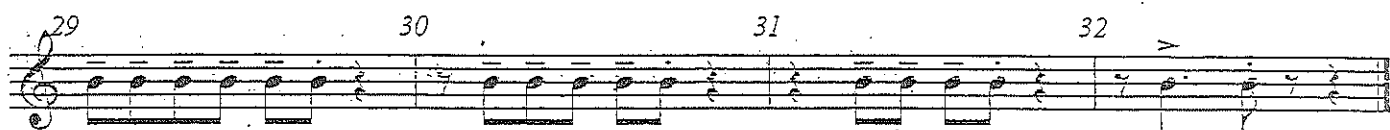
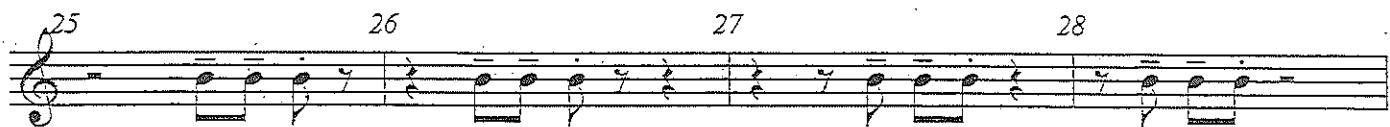
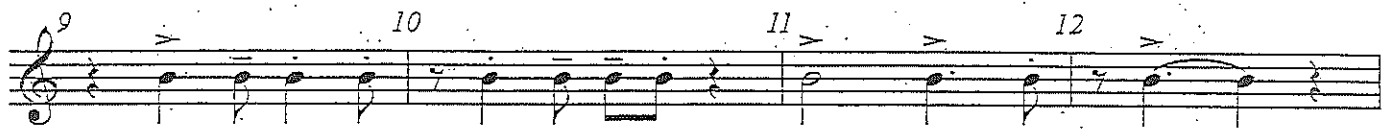

Jazz Rhythm Sheet #2

THE BLUES SCALE AND ITS USE

The Blues Scale consists of the following tones: Root, ^b3rd, 4th, [#]4th(^b5), 5th and ^b7th.

Example: F Blues Scale F, A^b, B^b, B, C, E^b, F

When playing a twelve bar blues in the key of G, you may want to use the blues scale exclusively: G, E^b, C, D^b, D, F, G.

When playing a twelve bar blues in the key of E^b, you may want to use the E^b blues scale exclusively: E^b, D^b, E^b, E, F, A^b, E^b.

The Blues scale can also be used over minor chords when the minor chord is sounded for 2, 4, 8 or 16 measures or longer.

Example: If D Minor is sounded for eight measures, you may use the D Blues scale - D, F, G, A^b, A, C, D.

When playing in minor tonalities you may choose to alternate between the Dorian minor and the Blues scale, both having the same root tone.

Example: D minor is sounded for eight measures - play D minor (Dorian) or play D Blues scale or alternate between the two scale sounds.

The Blues scale is used to convey a "Funky", "Down-Home", "Earthy" or "Bluesy" sound/feel. Don't run it in the ground by overuse! Rhythm and blues players use this scale extensively. Experiment with the Blues scales listed below and apply them to the recorded tracks on the play a long record.

After you become familiar with the Blues scale as I have it listed you may want to add tones to the scale which give the scale sound more variety.

Example: F Blues scale F, G, A^b, A, B^b, B, C, D, E^b, E, F.

This scale sounds strange when played straight up or down. Jazz players usually play bits and pieces of the scale or make up licks utilizing certain notes of the scale. You may want to transpose this scale to all twelve keys for practice.

The TWELVE BLUES SCALES

8 Jazz Rhythms for Improvisation

Monica Shrivgr
www.musiclzssons.monicashrivgr.com

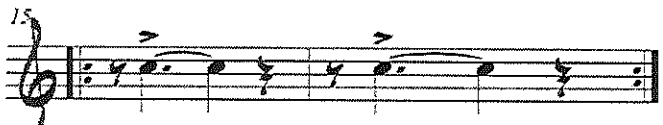
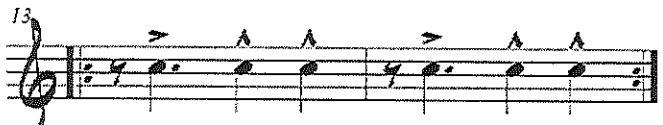
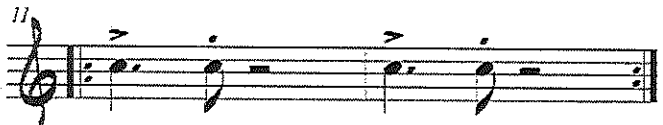
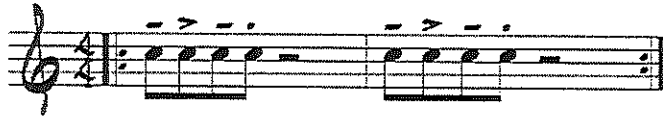

CONCEPTS TO COVER

- 1) SWING FEEL
- 2) ARTICULATION
- 3) GROOVE
- 4) FREE IMPROVISING USING THESE RHYTHMS (TIME / NO CHANGES)
- 5) IMPROVISING USING THE MAJOR ARPEGGIO
- 6) IMPROVISING USING THE BLUES SCALE
- 7) CHECK OUT STUFF SMITH - JAZZ VIOLINIST

To live is to be musical, starting with the blood dancing in your veins. Everything living has a rhythm. Do you feel your music? - Michael Jackson

*Improvisation is the ability to talk to oneself.
- Cecil Taylor*

IF I ONLY HAD A BRAIN

C FLUTE

Music by HAROLD ARLEN
Arranged by MIKE LEWIS

MOD. SWING $\text{♩} = 120$

37

45

53

61

65

IF I ONLY HAD A BRAIN

1st Eb ALTO SAXOPHONE

Music by HAROLD ARLEN

Arranged by MIKE LEWIS

MOD. SWING ♩=120

1 4 5

6 7 8 9

10 11 12

14 15 16 17

18 19 20

22 23 24 25

26 27 28

30 31 32 33

34 35 36

38 39 40 41

42 43 44 45

46 47 48 49

50 51 52 53

54 55 56 57

58 59 60 61

62 63 64

65 66 67 68

69 70 71 72

73 74

SOLI

ME

from "THE WIZARD OF OZ"

IF I ONLY HAD A BRAIN

2ND E♭ ALTO SAXOPHONE

Music by HAROLD ARLEN
Arranged by MIKE LEWIS

MOD. SWING ♩=120

38 39 40 41

42 43 44

46 47 48 49

50 51 52

54 55 56 57

58 59 60

62 63 64

66 67 68

69 70 71

72 73 74

from "THE WIZARD OF OZ"

IF I ONLY HAD A BRAIN

1ST B♭ TENOR SAXOPHONE

Music by HAROLD ARLEN
Arranged by MIKE LEWIS

MOD. SWING ♩ = 120

38 39 40 41

42 43 44

45 46 47 48

49 50 51

52 53 54 55

56 57 58 59

60 61 62 63

64 65 66 67

68 69 70 71

72 73 74

from "THE WIZARD OF OZ"

IF I ONLY HAD A BRAIN

2ND B♭ TENOR SAXOPHONE

Music by HAROLD ARLEN

Arranged by MIKE LEWIS

MOD. SWING ♩=120

IF I ONLY HAD A BRAIN

E♭ BARITONE SAXOPHONE

Music by **HAROLD ARLEN**

Arranged by **MIKE LEWIS**

MOD. SWING ♩=120

5

